



SEAMEC LIMITED

A member of **MMG**
MINING & METALS GROUP

Regd. Office: A-901-905, 9th Floor, 215 Atrium, Andheri Kurla Road, Andheri (East), Mumbai 400 093, India
Tel.: +91-22-6694 1800 • Fax : +91-22-6694 1818 • E-mail : contact@seamec.in • CIN : L63032MH1986PLC154910

SEAMEC/NSE/LSC/SMO/0707/2023

July 07, 2023

National Stock Exchange of India Limited
Exchange Plaza,
Plot No. C/1, G Block,
Bandra - Kurla Complex,
Bandra (East)
Mumbai - 400051

Trading Symbol: "SEAMECLTD"

Dear Sir,

Re: **Loss of Share Certificate**
Unit: **SEAMEC Ltd. (CIN: L63032MH1986PLC154910)**

Folio No.	Name of the shareholder(s)	Lost Certificate No.	Distinctive Nos	No. of Shares
042003	SANDEEP R SHAH	114481	1159901 - 1160000	100
		114486	1160401 - 1160500	100
			TOTAL	200

We would like to inform you that the aforesaid Share Certificate(s) is/are reported lost.

The request letter received from the shareholder by the RTA on 06.07.2023 forwarded to the Company is attached for your kind reference.

The Company has instructed the RTA to advise on receipt of all required documents from the Shareholders for issue of Duplicate share certificate(s). The Duplicate share certificate(s) will be issued by the Company in the name of the above mentioned shareholder(s), within 30 (thirty) days from the date of lodgement and compliance of formalities by the subject Shareholder. This may please be construed to be a compliance of Regulation 39(3) of SEBI (LODR) Regulations, 2015.

We would request you to please advise your members not to deal with the aforesaid shares.

This is for your kind information.

Thanking you.

Yours Faithfully,
For **SEAMEC LIMITED**

SACHIDANAN
MOHANTY
DA MOHANTY
Date: 2023.07.09 09:13:46
+05'30'

S.N. MOHANTY
PRESIDENT
Corporate Affairs, Legal and Company Secretary

Please visit us at : www.seamec.in





SEAMEC LIMITED

A member of **MMG**
MINING GROUP

Regd. Office: A-901-905, 9th Floor, 215 Atrium, Andheri Kurla Road, Andheri (East), Mumbai 400 093, India
Tel.: +91-22-6694 1800 • Fax : +91-22-6694 1818 • E-mail : contact@seamec.in • CIN : L63032MH1986PLC154910

SEAMEC/BSE/LSC/SMO/0707/2023

July 07, 2023

BSE Limited
Corporate Relationship Department,
Phirojee Jeejeebhoy Towers,
Dalal Street,
Mumbai - 400001

Trading Symbol: 526807

Dear Sir,

Re: Loss of Share Certificate
Unit: SEAMEC Ltd. (CIN: L63032MH1986PLC154910)

Folio No.	Name of the shareholder(s)	Lost Certificate No.	Distinctive Nos	No. of Shares
042003	SANDEEP R SHAH	114481	1159901 - 1160000	100
		114486	1160401 - 1160500	100
			TOTAL	200

We would like to inform you that the aforesaid Share Certificate(s) is/are reported lost.

The request letter received from the shareholder by the RTA on 06.07.2023 forwarded to the Company is attached for your kind reference.

The Company has instructed the RTA to advise on receipt of all required documents from the Shareholders for issue of Duplicate share certificate(s). The Duplicate share certificate(s) will be issued by the Company in the name of the above mentioned shareholder(s), within 30 (thirty) days from the date of lodgement and compliance of formalities by the subject Shareholder. This may please be construed to be a compliance of Regulation 39(3) of SEBI (LODR) Regulations, 2015.

We would request you to please advise your members not to deal with the aforesaid shares.

This is for your kind information.

Thanking you.

Yours Faithfully,
For **SEAMEC LIMITED**

SACHIDANAN Digitally signed by
SACHIDANANDA MOHANTY
DA MOHANTY Date: 2023.07.07 09:15:14
+05'30'

S.N. MOHANTY
PRESIDENT
Corporate Affairs, Legal and Company Secretary

Please visit us at : www.seamec.in



0004
106285

Dear sir,

This is to inform you that I am a shareholder of **Seamec Limited**. My folio number is 042003. I have a total of 200 shares. I have 100 shares with the certificate number **114481** and distinctive numbers **1159901-1160000** and another 100 shares with the certificate number **114486** and distinctive numbers **1160401-1160500**. I hereby request you to please provide a duplicate share certificate, since I have misplaced my original share certificate. I also request you for the payment of any unclaimed dividends in this folio.

For any further communication please contact me on
9833374995

Regards,

Sandeep Shah

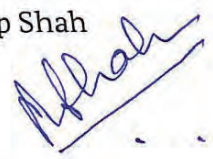

Enclosed

1. Self-attested copy of Pan Card & Aadhar Card of the shareholder.
2. Certified Copy of the FIR



भारत सरकार
GOVERNMENT OF INDIA



संदीप रमणिकलाल शाह
Sandeep Ramniklal Shah

जन्म तारीख / DOB: 24/11/1965

पुरुष / MALE

Mobile No.: 9819871399

2882 8165 3096

माझे आधार, माझी ओळख

Sandeep Shah



भारतीय विशिष्ट पहचान प्राधिकरण
UNIQUE IDENTIFICATION AUTHORITY OF INDIA

Download Date: 22/09/2019

नाम/अभिधान: संदीप रमणिकलाल शाह, मीरा बिल्डिंग, 5वा
मंजिल, फ्लॉट नं. 26, 18, एल. डी. रुपारेल मार्ग, युनियन
बँक ऑफ इंडिया समोर, मुंबई, मुंबई,
महाराष्ट्र - 400006

QR Code with Photograph

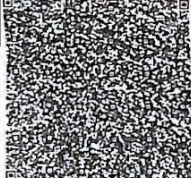

Address:
S/O. Ramniklal Shah, Meera Bldg, 5th Floor, Flat
No 26, 18, L. D. Ruparel Marg, Opp Union Bank
Of India, Mumbai, Mumbai, Maharashtra - 400006



1947



help@uidai.gov.in



www.uidai.gov.in

P.O. Box No.1947,
Bengaluru-560 001

Sandeep Shah

स्थायी लेखा संख्या / PERMANENT ACCOUNT NUMBER



नाम / NAME

SANDEEP RAMNIKLAL SHAH

पिता का नाम / FATHER'S NAME

RAMNIKLAL KESHAFLAL SHAH

जन तिथि / DATE OF BIRTH

2-11-1965

हस्ताक्षर / SIGNATURE

आयकर निदेशक (पद्धति)

DIRECTOR OF INCOME TAX (SYSTEMS)

Alhah

इस कार्ड के खो / मिल जाने पर कृपया जारी करने वाले
प्राधिकारी को सूचित / वापस कर दें
आयकर आयुक्त (कम्प्यूटर केन्द्र),
सी-13, प्रत्यक्षकर भवन,
बान्द्रा-कुर्ला कॉम्प्लेक्स,
मुंबई - 400 051.

In case this card is lost/found, kindly inform/return to
the issuing authority :
Commissioner of Income-Tax (Computer Operations),
C-13, Pratyakshakar Bhavan,
Bandra-Kurla Complex,
Mumbai - 400 051.

Alhah



Greater Mumbai Police

In Respect of Articles Lost in Mumbai City.

Date / तारीख: 21/06/2023 05:42:02

Police Station / पोलीस ठाणे : Malabar Hill

Lost Report No.: 52425-2023

Complaint Details / तक्रार तपशील:-

Full Name / पूर्ण नाव : Sandeep Ramniklal Shah
Contact Number / संपर्क क्रमांक : 9833374995
E-mail ID / ई-मेल आयडी : lapaidhi77@gmail.com
Address / पत्ता : 26 Meera 18 L.D Ruparel Marg Malabar Hill Mumbai
Article Type / लेख प्रकार : Other Documents
Article Description / लेख वर्णन : I am a shareholder of Seamec Limited. I have a total of 200 shares and have lost the original share certificates for my Equity Shares. My folio number is 042003. Loss of share certificate number 114481 for 100 shares bearing distinctive numbers 1159901 to 1160000 and loss share certificate number 114486 for 100 shares bearing distinctive numbers 11604011160500. Need to apply for duplicate share certificate in order to dematerialise the equity shares.
Address of Lost / Found Article / हरवलेले/सापडलेले दस्तऐवजचे स्थान : 26 Meera 18 L.D Ruparel Marg Malabar Hill, Malabar Hill, Mumbai, Maharashtra, 400006
Date And Time of Lost / गमावलेली तारीख आणि वेळ : 11082021 1733

Note:

1. This is a digitally signed document and requires no signature as per IT Act 2008.
2. If required approach the concerned Police Station for Police Stamp/Signature.
3. This application is for lodging report of Articles Lost in Mumbai City only.
4. Authority issuing duplicate document/article may obtain proof of identity.

**DS Brihan
Mumbai
Police**

Digitally signed
by DS Brihan
Mumbai Police
Date: 21/06/2023
05:42:02

Disclaimer:

1. Report lodged with this application is not a subject matter of enquiry/investigation.
2. In case loss is due to theft or any other crime, contact nearest police station.
3. False report to police is a punishable offence as per IPC & IT Act.

Issued By: Greater Mumbai Police

